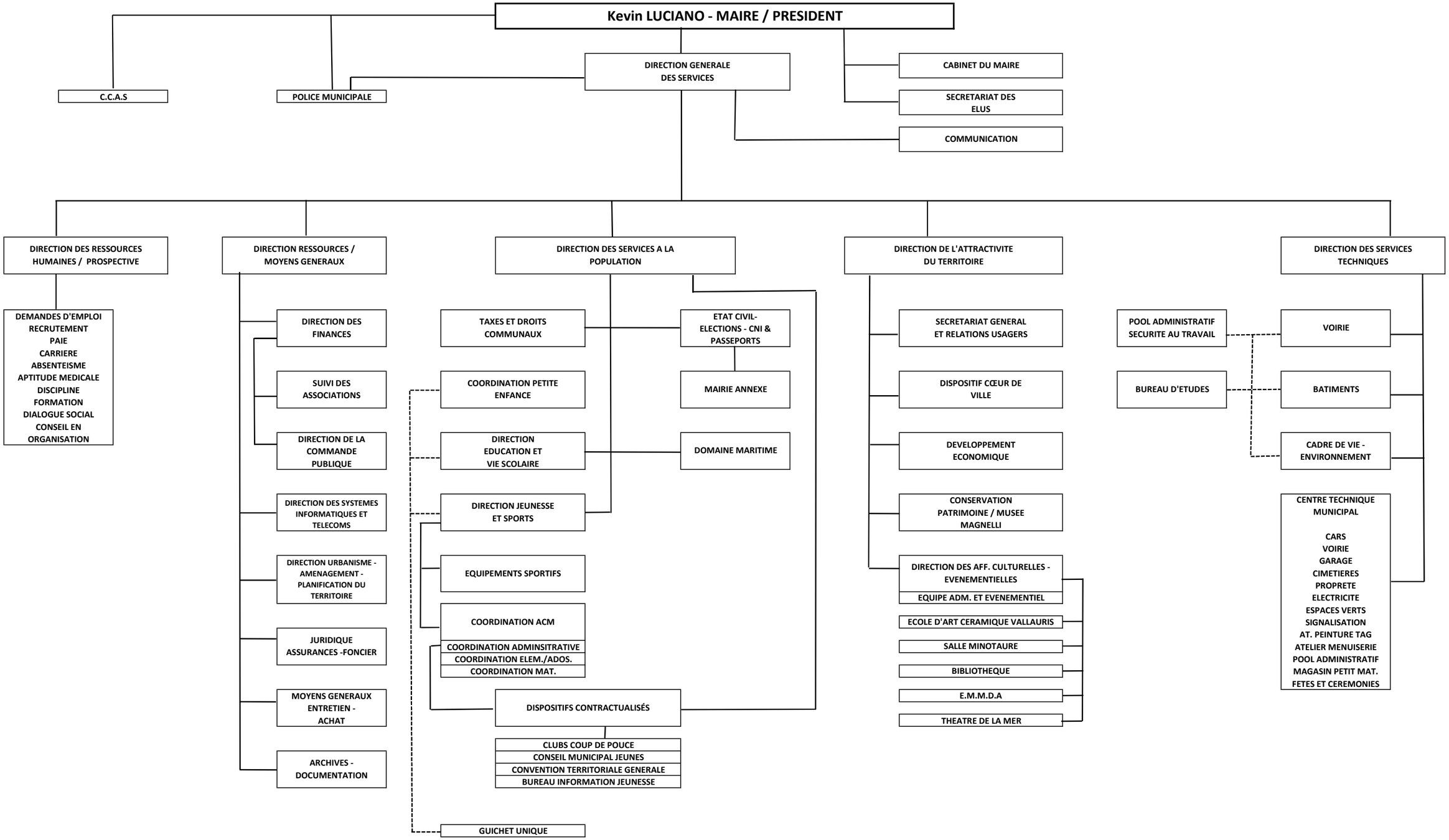

ORGANIGRAMME DES SERVICES MUNICIPAUX